

# DiaTech™ – SGI

The Sales and Global Inventory Management Solution

**Lemon  
Technologies.**

# GROUP PROFILE

# Group Profile

Leading consulting & technology service provider specialized in providing a host of value added services to various manufacturing and service industries worldwide including Gems & Jewellery, Pharma & Chemicals, BFSI etc. The group is headquartered in India and having direct offices in Dubai, Hong Kong & Antwerp.

Part of RSM International and RSM India, the 6th largest accounting-consulting groups globally and in India respectively.

# Group Companies

**Lemon Technologies Pvt. Ltd**

**Lemon Consultech India**

**Lemon Consultech BVBA**

**Lemon Financial Advisors LLP**

**Lemon Consultech DMCC**

**Lemon Consultech HK Ltd.**

**Lemon Technomist Pvt. Ltd.**

# Our Strengths

**Multi-disciplinary team of Software developers, Application developers, IT Engineers and other professionals**

**Technology team of 200+ personnel**

**Clients include companies from the Gems & Jewelry industry worldwide along with other manufacturing and service industries**

**Specialized in providing host of value added IT consulting & professional IT services**

**Expertise in C# ASP.net MVC, PHP, Node JS, Python, SAP B1 & hana, Android, iOS and other latest technologies**

**Offer creative and innovative solutions to solve business problems**

# Vision & Mission

To offer innovative and creative services for the beneficitation of our customers worldwide such that our services enable them to transform the way in which they do business.

## Vision

## Mission

To deliver excellence in all our services to enable our esteem customers to excel in their own business. We do this by providing value-added services leveraging our vast domain knowledge, blending of IT with various business domains, specialized multi disciplinary skills and international

# Awards & Accolades

## **Lemon Technologies:**

'Most Innovative IT Company'  
by GJTCI for 2014-15 in  
Ahmedabad

## **Lemon Technomist:**

Awarded the 'Most  
Innovative Company' by  
GJEPC for 2014-15, 2016-17  
and 2018-19.

Both these companies appear in the list of Top 100 Companies by "The New Jeweller Magazine"

# Our Technology Bouquet

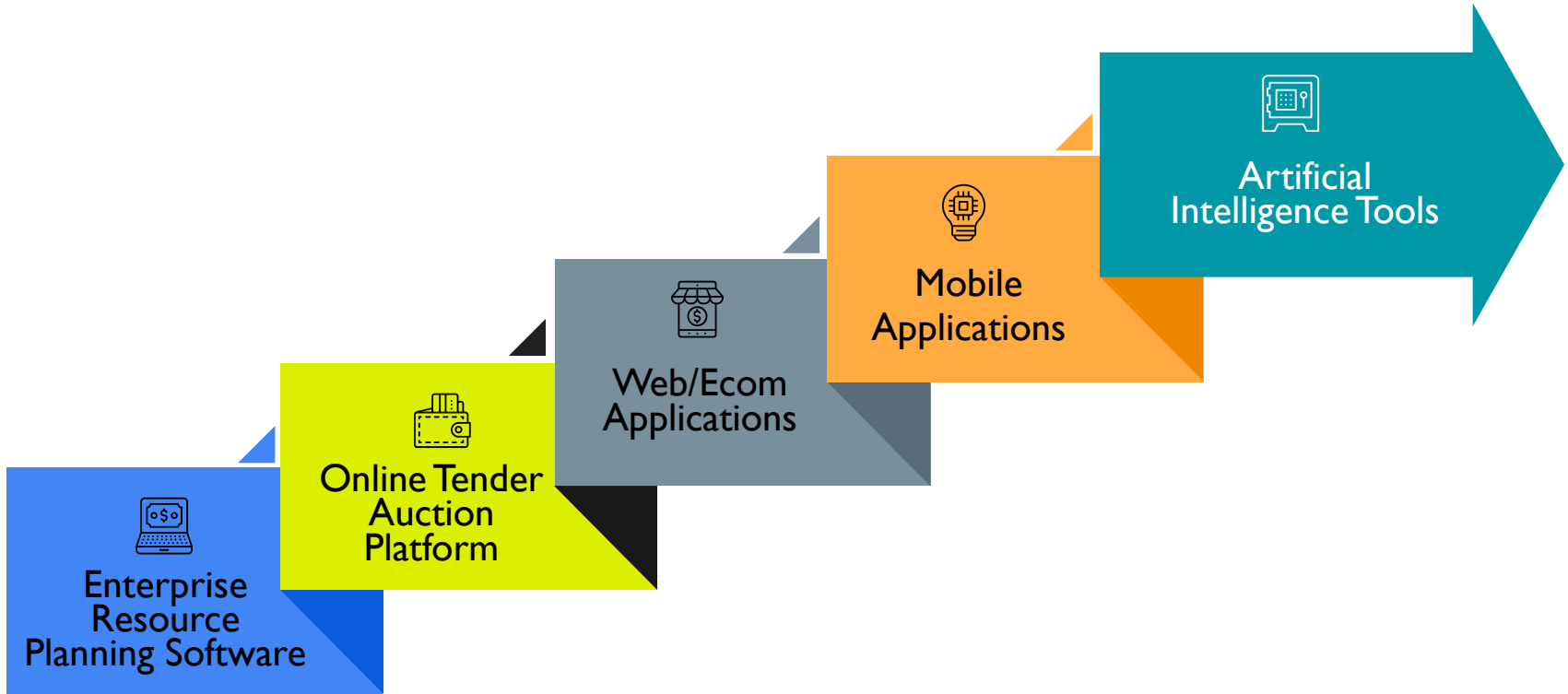

# DiaTech™ – SGI

The Sales and Global Inventory Management Solution

**Lemon  
Technologies.**

# Sales & Global Inventory Module

# Sales & Global Inventory Module

## Advance Features:

1. Inward of stones through multiple channels i.e. Manufacturing, Import, Local purchase, Memo, Consignment etc.
2. Lab Certification with GIA , IGI, HRD, FM, and COO Labs.
3. User friendly display of List of stones to do all transaction through a single form
4. Recut of stones with real time link with Manufacturing Solution.
5. Carry forward the cost of Bulk Packets in merger and splitting of packets.
6. Keeping stones on hold on client's request for specific number of hours and auto intimation after completion of the time.
7. Organisation of Bidding events and various MIS report generation for a particular event.
8. Sale Person commission concept for KAMs
9. Application of RJO, SJO and IJO concepts for US based companies in particular.

# Sales & Global Inventory Module

## Advance Features:

10. Tracking of Physical Certificates with and without stones for specific clients and real time tracing of all available certificates.
11. Application of Additional Expenses on cost of stones and packets.
12. Price Rule concept to define price according to the merit of stone.
13. Dynamic multi optional Pricing of stones based on Parameters, Age, number of Memos etc.
14. Consignment transactions with confirmation from client and Tracking of various entries under the consignment deal.
15. Advance level Accounting Entries and automatic posting on party accounts.
16. Trial Balance, Profit and Loss Accounts and Balance Sheet on basis of transactions.
17. Drag and Drop facility on reports to set columns as per user specification.

# Inward Flow

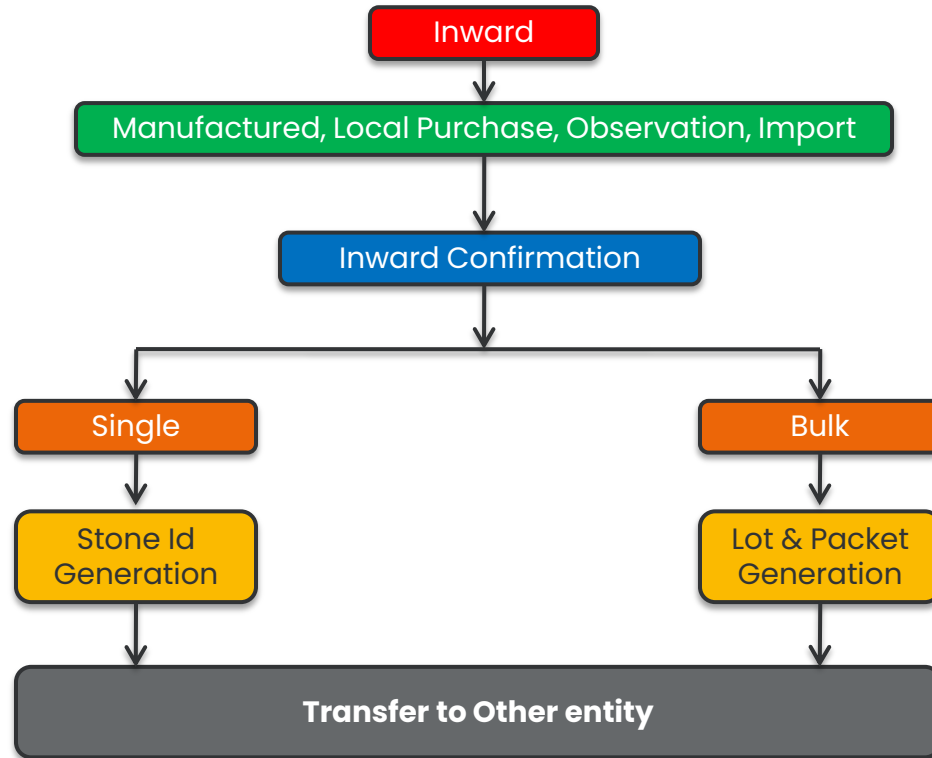

# Sales Process

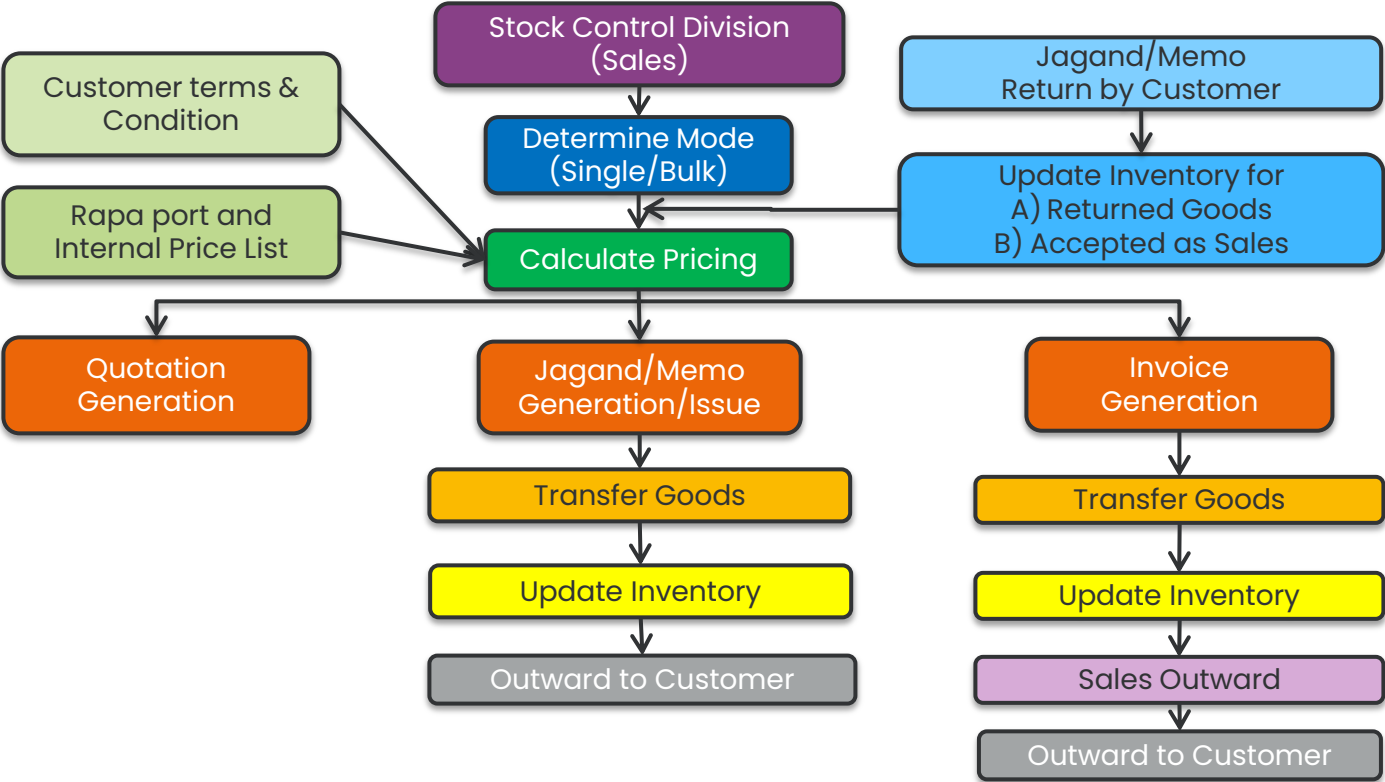

# Sample Screens

## User wise Customized Dashboards

Personalized Dashboards based on Role and Rights of Users

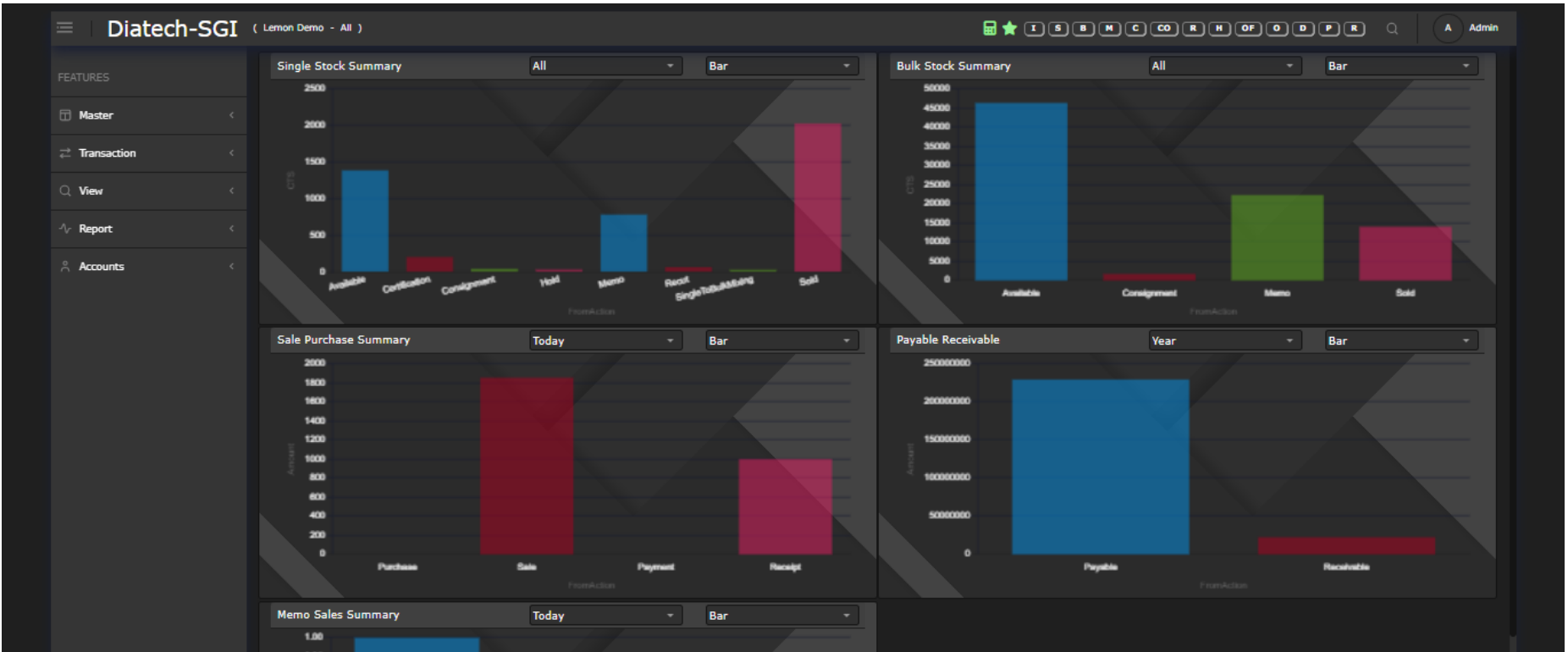

# Sample Screens

## Bulk Stock Search

Advance bulk stone packets Search through Lot number, Barcode, Packet Number, RFID, etc.

**Diotech-SGI** ( Lemon Demo - All )

**Bulk Stock Search**

Lot No  Search    Pkt No  Search    Shapes  Test  Round  Asscher  Step Step

Fr Weight  To Weight    Fr Color  To Color    Fr Clarity  To Clarity    Fr Size  To Size

Fr Cut  To Cut    Department  Employee

Availability:  InStock  Memo  Consign

LotNo  Barcode  Vendor Stock No  RFID

Stone Type:            

Trans Mode:      With RFID    Party Name:

Custom Grid

✓	Status	Lot No	Packet No	Barcode #	Parent Entity Name	Entity Name	Shape	Size	Sieve Name	Color	Clarity	T. Mode
---	--------	--------	-----------	-----------	--------------------	-------------	-------	------	------------	-------	---------	---------

# Sample Screens

## Single Stone Packet Stock Search

Single stone packets Search through various basic and advanced parameter values.

**Search Filters:**

- Search: [ ]
- Fr Weight: [ ] To Weight: [ ]
- Fr Color: [ ] To Color: [ ]
- Stoned:  Curd  LotNo  RFID  Lab
- Availability:  InStock  Memo  IGI  Certification  Recut
- Ready To S: [ ]
- Stone Type: [ ]
- Party Name: [ ]
- With RFID:

**Legend:** All (blue), InStock (green), Memo (orange), Certification (red), Recut (purple), Consignment (pink), Hold (brown), Sold (yellow), Ready To Sale (light blue), SingleToBulk (dark blue)

**Table Columns:** Lot No, Stone ID, Status, Parent Entity, Entity Name, PCS, Weight, Shape, Color, Fancy Color Intensity, Fancy Color Overtone, Clarity, Cut, Polish

Lot No	Stone ID	Status	Parent Entity	Entity Name	PCS	Weight	Shape	Color	Fancy Color Intensity	Fancy Color Overtone	Clarity	Cut	Polish
1000	s9	Available	Stock Control	newtest	1	0.50	Round	D			IF	EX	EX
1000	LPSTV1	Available	Stock Control	newtest	1	1.23	Round	D			SI1	EX	EX
1000	s7	Available	Stock Control	newtest	1	0.30	Round	E			FL	EX	EX
1000	s10	Available	Stock Control	newtest	1	0.30	Round	E			FL	EX	EX
1000	PT16	Available	Stock Control	newtest	1	0.50	Round	E			IF	EX	EX
1000	TestV19	Available	Stock Control	newtest	1	0.50	Round	E			IF	EX	EX
1122	DMDM04	Available	Stock Control	newtest	1	0.80	Round	E			IF	EX	EX
1122	DMDM11	Available	Stock Control	newtest	1	0.50	Round	E			IF	EX	EX
1122	DMDM18	Available	Stock Control	newtest	1	0.50	Round	E			IF	EX	EX
1000	NEWMST11	Available	Stock Control	newtest	1	0.50	Round	E			IF	EX	EX
1000	TestSAM8	Available	Stock Control	newtest	1	0.50	Round	E			IF	EX	EX
1122	DMDM19	Available	Stock Control	newtest	1	0.35	Round	E			IF	EX	EX
1122	DMDM20	Available	Stock Control	newtest	1	0.50	Round	E			IF	EX	EX
Z5	ZA85	Available	LemonTech		1	2.50	Round	E			IF	EX	EX
Z6	ZA86	Available	GIA TEST		1	5.00	Round	E			IF	EX	EX
1200	DM012	Available	Stock Control	newtest	1	0.45	Round	E			IF	EX	EX
1200	DM013	Available	Stock Control	newtest	1	2.50	Round	E			IF	EX	EX
1200	DM014	Available	Stock Control	newtest	1	0.50	Round	E			IF	EX	EX
1200	DM016	Available	Stock Control	newtest	1	0.50	Round	E			IF	EX	EX

Page 1 of 15

Activate Windows  
Go to Settings to activate Windows.

# Sample Screens Bulk Packet Stones Mixing or Splitting Page

Advance level bulk packet mixing and splitting with track of cost, number of stones and carat weight.

**Diatech-SGI** (Lemon Demo - All)

**Bulk Mixing Or Splitting**

Department: [Dropdown] Employee: [Dropdown]

Lot No: [Search] Pkt No: [Search] Shapes: [Search] Fr Weight: [Dropdown] Fr Color: [Dropdown] Fr Size: [Dropdown] Sieve: [Dropdown] Availability:  InStock

A-004  1  Test  Round  Asscher  Step Step

A-2221  2  To Weight: [Dropdown] To Color: [Dropdown] To Clarity: [Dropdown] To Size: [Dropdown]

A-2222  3  To Weight: [Dropdown] To Color: [Dropdown] To Clarity: [Dropdown] To Size: [Dropdown]

RFID  LotNo  RFID  Barcode  RFID Stone Type: [Dropdown]

SEARCH QUICK CLEAR

Trans Mode: [Dropdown]  With RFID

Mixing  Splitting  Custom Grid  SAVE

✓	Status	Lot No	Packet No	Department	Employee	Shape	Size	Sieve Name	Color	Clarity	T. Mode	Stone Type	Original PCS	Original Weight	Current Pcs	Current Weight
✓	\$ Inward	YAZ3	1	Stock Control	newtest	Round1	0.10CT	0.80-1.2	D	VVS1	Local Purchase		50	100.00		37.50
✓	\$ Splitting	YAZ1	3	Stock Control	newtest	Round1	0.10CT	0.80-1.2	D	VVS1			1	2.00	1	2.00
✓	\$ Splitting	YAZ1	7	Stock Control	newtest	Round1	0.10CT	0.80-1.2	D	VVS1			1	1.50	1	1.50
✓	\$ Stock Transfer	YAZ1	2	HRMSDept	Mike	Round1	0.10CT	0.80-1.2	D	VVS1			1	1.00	1	1.00
✓	\$ <b>Mixing</b>	abcd2	1	Sales	newtest	Round	+0-2		D	FL			250		250	640.00
✓	\$ <b>Mixing</b>	newmidot1...	1	Sales	newtest	Round	+0-2	0.80-1.2	D	FL			397		397	796.99
✓	\$ Mixing	testmix12	1	Sales	newtest	Round	+0-2	0.80-1.2	D	FL			40		40	310.00
✓	\$ Mixing	testingmix	1	Sales	newtest	Round	+0-2	0.80-1.2	D	FL			70		70	140.00
✓	\$ Single To Bulk	testvg1	1	Stock Control	newtest	Round	+0-2	0.80-1.2	D	IF			2	1.30	2	1.30
✓	\$ Stock Transfer	H13	164	Sales	tempemp1	Round	+0-2	0.80-1.2	D	IF			2	1.00	2	1.00
✓	\$ Single To Bulk	C-1111	8	Stock Control	newtest	Round	+0-2	0.80-1.2	D	IF			1	0.55	1	0.55
✓	\$ Inward	HPHT-4 VVS1	8	Stock Control	newtest	Round	+0-2	0.80-1.2	D	IF	Local Purchase		3	0.50	3	0.50
✓	\$ Stock Transfer	Bulk	2	Sales	newtestemp1	Round	+0-2	0.80-1.2	D	VVS1			2	2.46	2	2.46
✓	\$ Single To Bulk	A-001	8	Stock Control	newtest	Round	+0-2	0.80-1.2	D	VVS1			1	1.23	1	1.23
✓	\$ Stock Transfer	H13	163	Sales	tempemp1	Round	+0-2	0.80-1.2	E	IF			2	1.00	2	1.00
✓	\$ Single To Bulk	a-7000	1	Stock Control	newtest	Round	+0-2	0.80-1.2	E	IF			1	0.50	1	0.50

Page 1 of 5

647 0.00 647 1.436.99

Go to Settings to activate Windows. 50 Items per page, 1-50 of 212 items

MIX

# Sample Screens

## Certification Information Page

Entire Certification process from issue to result, Recheck and Report or certificate storing and tracking

**Diatech-SGI** ( Lemon Demo - All )

📅 ★ I S B M C CO R H OF O D P R 🔍 A Admin

### Certification

RESULT RETURN CERTIFICATION DETAIL RECHECKED DETAIL RETURN DETAIL

\*Company: HRMSComapny X

\*Branch: Lemon Demo X

\*Lab: [Empty]

Browse No file selected

UPLOAD RESET

# Sample Screens

## Offer Information Page

List of Customer offers for particular stones and confirmation or rejection of sale on offered price.

**Diotech-SGI** ( Lemon Demo - All )

**Offer**

\*Company: HRMScomapny  
\*Branch: Lemon Demo  
\*Trans type: Single  
Party:   
From Date: Sep 1, 2022  
To Date: Sep 15, 2022  
From Target Date:   
To Target Date:   
Sales Person:   
Status: Active  
SEARCH

Parameters

Custom Grid  SAVE

Stone Status	Offer Date	Customer Name	Stone Id	Shape	Cts	Color	Tinge Hue	Clarity	Cut	Polish	Symmetry	Fluorescence Intensity
Inward	2022-09-14	Dharmesh	DM056	Round	0.50	E	IF	EX	EX	EX	EX	None

# Sample Screens

## Demand Information Page

List of Customer Demand for stones of specific criteria with parameter values and price

**Diatech-SGI** ( Lemon Demo - All )

**Demand**

Company: HRMComapny Branch: Lemon Demo Demand: Demand Type: Both From Date: Dec 27, 2020 To Date: Sep 15, 2022

SEARCH

Name	Type	Date	Target Date	Party Name	Status	Remarks	Is Notes ?	Stock Analysis
test demand8	Both	2021-12-04		lemon test16	Open	test -Added by: Admin	No	Stock An

1 of 1 items

Bulk: Single

Page 0 of 0 50 items per page, 0 items

# Sample Screens

## Payment/Receipt Transaction

Single form for all Receipt or payment entries with adjustments of bills and invoices.

**Account Transaction**

Trans Date: Sep 15, 2022 | Transaction Type: Payment | Voucher No: | Currency: Dollar | Exchange Rate: 1 | Account: |

Remark: | Invoice Payment: | Advance Payment: | Broker Payment: |

**Account Transaction Detail**

To Account	Credit/Debit	Cash/Cheque	Cheque No	Date	Transaction Id	Debit	Credit	Amt to Pay in (\$)	Advance Adj. Pay.
------------	--------------	-------------	-----------	------	----------------	-------	--------	--------------------	-------------------

**Outstanding Payments**

Inv Date	Inv No	Invoice Amt	Paid Amt (Inv Based)	O/S Amt (Inv Based)	Amt to Pay	Amt to Pay (Inv Based)	Amt to Pay (\$)	Disc. Amt (Inv Based)	Exch Diff
Inv Date	Inv No	Invoice Amt	Paid Amt (Inv Based)	O/S Amt (Inv Based)	Amt to Pay	Amt to Pay (Inv Based)	Amt to Pay (\$)	Disc. Amt (Inv Based)	Exch Diff

# Sample Screens

## Price/Discount Calculator Using Rapaport PriceList

Very useful utility to save time against manual calculation of rice through physical Rapaport price List

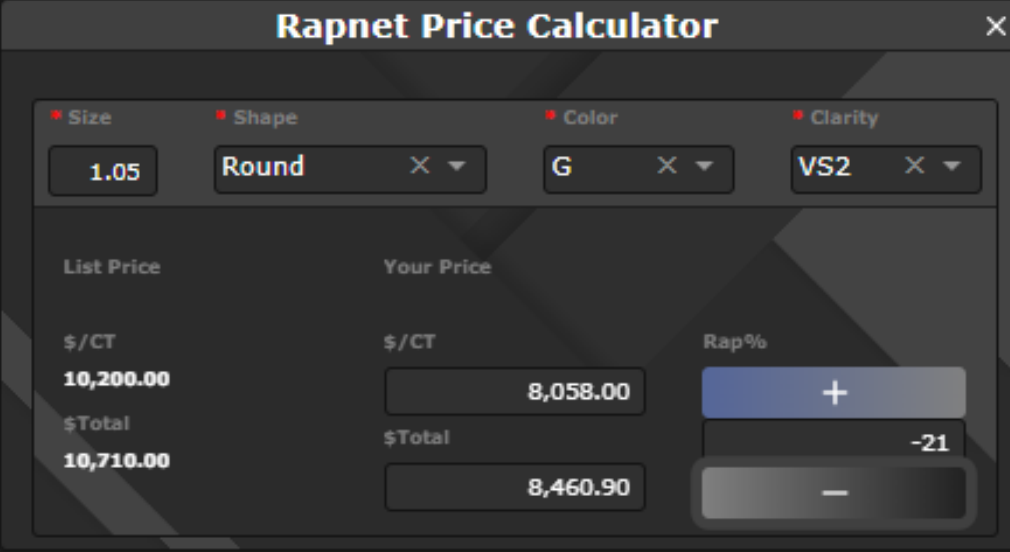

At the top, there are four categories with red asterisks: Size, Shape, Color, and Clarity. Each category has a dropdown menu with a close (X) button and a downward arrow.

- Size: 1.05
- Shape: Round
- Color: G
- Clarity: VS2

Below these are three columns of data:

List Price	Your Price	Rap%
\$/CT <b>10,200.00</b>	\$/CT 8,058.00	+ (button)
\$Total <b>10,710.00</b>	\$Total 8,460.90	-21 (button)

At the bottom right, there are two large buttons: a blue "+" button and a dark grey "-" button.

# Sample Screens

## Rapnet Price List upload

Most important form which allows to upload Rapaport price list through manual upload as well as auto upload facility. It is also facilitates to apply Price on stones.

The main interface is divided into two primary sections:

- Search Rapaport Price:** This section contains search filters for Shape (Round), From Cts (1), To Cts (15.99), Color (D), Clarity (VVS2), and Date (2022-07-08). It includes 'SEARCH' and 'RESET' buttons.
- Import/Upload Rapaport Price:** This section has two tabs: 'RAPNET UPLOAD' and 'MANUAL UPLOAD'. It features input fields for 'Rapaport User ID' and 'Rapaport Password', along with 'UPLOAD' and 'DOWNLOAD' buttons.

Below these sections is a data table with the following columns: Price List Date, Shape, From Cts, To Cts, Color, Clarity, and Price List Rate. The table contains seven rows of data:

Price List Date	Shape	From Cts	To Cts	Color	Clarity	Price List Rate
2022-07-08	BR	1.00	1.49	D	VVS2	15200.00
2022-07-08	BR	1.50	1.99	D	VVS2	21300.00
2022-07-08	BR	2.00	2.99	D	VVS2	31000.00
2022-07-08	BR	3.00	3.99	D	VVS2	49000.00
2022-07-08	BR	4.00	4.99	D	VVS2	63500.00
2022-07-08	BR	5.00	5.99	D	VVS2	85000.00
2022-07-08	BR	10.00	10.99	D	VVS2	130500.00

# Sample Screens

## Customer Information collection

Party Master fork is used to enter all informations of the party including Address, Party Detail, Contact Persons, KYC Details, Legal informations and special Notes

**Party Master**

OVERVIEW PARTY DETAIL CONTACTS ADDRESS BANK DETAIL KYC DETAIL NOTES LEGAL INFORMATION

Party Information C Grade / 3 Stars

**Party01 (32)**

Plot No.156 , Vishal Nagar , Adajan  
Surat, Gujarat  
India - 395001  
References : naresh , suresh , sunil , kalpesh

Type : Customer,Broker  
Acc.Head : SUNDRY CREDITORS  
Phone : 02160-132456 , 0261-456789  
Mobile : 9978675678 , 9978675677  
Fax : 132465 , 132465  
Email : hemalighoniya@gmail.com  
WebSite : www.google.com , www.abc.com

Memo(Amt)	Cts	Sales(Amt)	Cts	Payable	Receivable
\$-3,881,020.00	<b>2596.59</b>	\$29,877.50	<b>2964.61</b>	<b>\$7,907,695.78</b>	<b>\$29,877.50</b>

Addresses	Contacts	Bank Details	KYC Details
<b>3</b> (Addresses)	<b>1</b> (Contacts)	<b>1</b> (Bank Details)	<b>2</b> (KYC Details)

# Sample Screens

FTP's to show your data on external websites

This exclusive utility is used to upload stones selected through specified criteria can be uploaded On the websites of particular customers with specific terms of price and sales.

- FTP Client Information:** Fields for FTP Client Name (VDB 123), Host Name (ftp://https://app.vdbapp.com/vims/), User Name (labgrowndiamondinc@gmail.com), Password (123), Start Date, FTP Port (1), and SFTP? (Yes/No).
- File and Upload Settings:** File Type (.xlsx), Custom Price List, Flat Markup, Flat Markup (Flat Markup), Branch, % On Amount, % On Amount, Order, File Name, Client Id, Path, Cleint Id, and Path.
- SEARCH CRITERIA:** A section with tabs for SEARCH CRITERIA, COLUMNS, DATA, and UPLOAD HISTORY. It features multiple search filters for Shapes (Testshape, Test, Round, Asscher), Fr Size (Fr Weight, To Size, To Weight, Ready to sell Only), Color (D, E, F, F,B), Clarity (FL, IF, VVS1, VVS2), Cut (ID, EX, VG, G), Polish (ID, EX, VG, G), Symmetry (ID, EX, VG, G), Lab (GIA, HRD, IGI, one), Include Stones (Memo, Hold), StoneType (Natural, CVD), Exclude Stones, Color Type (All, Match Pair, All, Pricing On), and System Price.
- Action Buttons:** UPDATE, CANCEL, and CLEAR SEARCH CRITERIA.

# Sample Screens

# Stock Valuation Report

This screen is used to apply prices on selected list of stones with price of specific criteria

**Stock Valuation Report**

Company: HRMSCompany | Branch: Lemon Test | Department: | Employee: | Trans type: Both

**SINGLE STONE ON HAND PURCHASE**

Stone Code	Jewel Code	Shape	Carat	Lab	Certificate No	Rapnet
Stone Code	Jewel Code	Shape	Carat	Lab	Certificate No	Rapnet

**SINGLE STONE ON HAND MEMO IN**

Stone Code	Jewel Code
Stone Code	Jewel Code

**BULK ON HAND PURCHASE**

Stone Code	Size	Sieve	Code	Color	Clarity	Carat	Rate / CT	Amount
Stone Code	Size	Sieve	Code	Color	Clarity	Carat	Rate / CT	Amount
CVD	0.10CT	0.80-1.2	DTL-3 WS1	I	VVS1	40	3,002.00	120,080.00
CVD	0.10CT	0.80-1.2	DTL-3 WS1	E	VVS2	60	4,000.00	240,000.00
CVD	0.10CT	0.80-1.2	DTL-3 WS1	D	VVS1	200	5,000.00	1,000,000.00
						980.00	3,918.61	3,840,240.00

**BULK ON HAND MEMO IN**

Stone Code	Size	Sieve
Stone Code <td>Size</td> <td>Sieve</td>	Size	Sieve
CVD	0.10CT	0.80-1.2
CVD	0.10CT	0.80-1.2
CVD	0.10CT	0.80-1.2

**SUMMARY**

PURCHASE ON HAND			
	PCS	CARATS	TOTAL
Single			
Bulk	610.00	980.00	1,565,600.00
TOTAL	610.00	980.00	1,565,600.00

MEMO IN ON HAND			
	PCS	CARATS	TOTAL
Single			
Bulk	370.00	540.00	5,400.00
TOTAL	370.00	540.00	5,400.00

PURCHASE ON MEMO			
	PCS	CARATS	TOTAL
Single			
Bulk	40.00	40.00	400.00
TOTAL	40.00	40.00	400.00

MEMO IN ON MEMO			
	PCS	CARATS	TOTAL
Single			
Bulk			
TOTAL			

13 of 13 items

Activate Windows  
Go to Settings to activate Windows.

# Sample Screens

## Pricing Rule Master

Dynamic Price with multiple criteria of specifications of stones can be defined using this master

*Parameter	*Range	Search Type
SHAPE	<input checked="" type="checkbox"/>	
CUT	<input checked="" type="checkbox"/>	
CLARITY	<input checked="" type="checkbox"/>	

# Sample Screens

## Customer Analysis Report screen

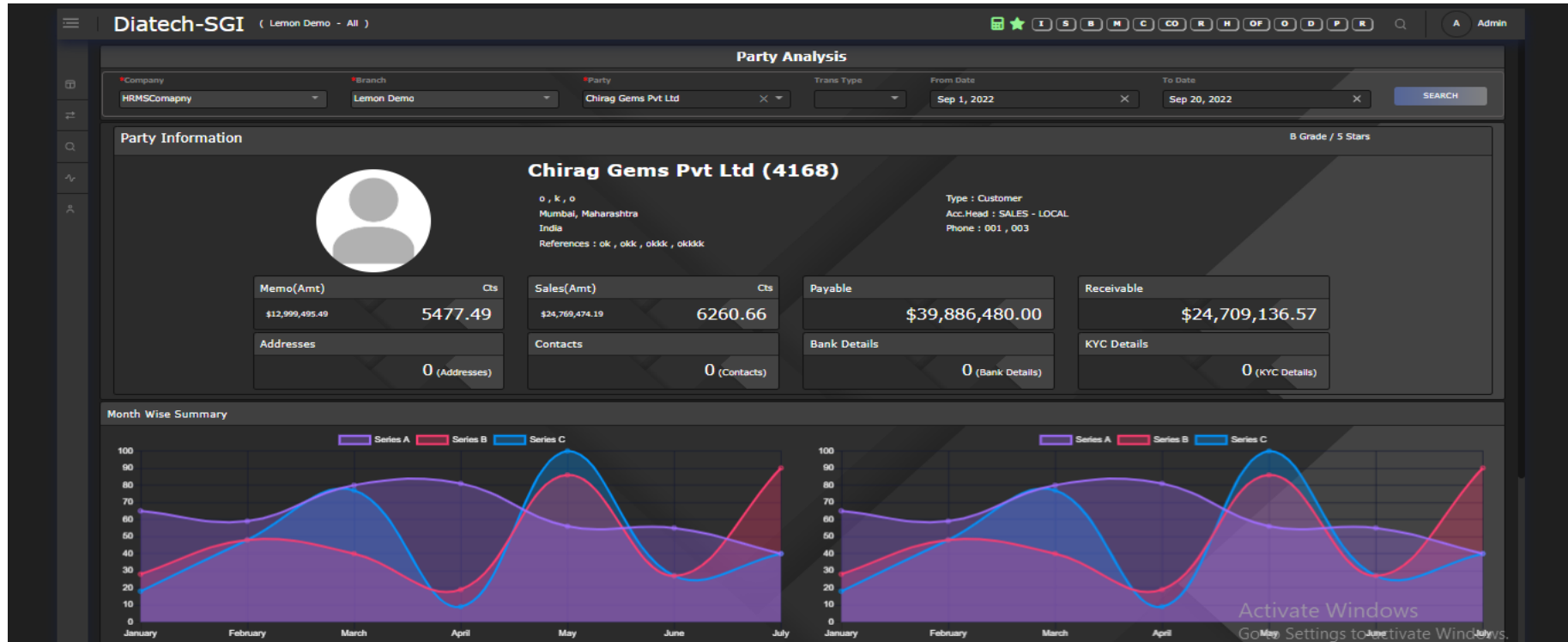

# Sample Screens

# Current Stock Report

**Current Stock**

Company: HRMSComapny | Branch: Lemon Demo | Department: | Employee: | Trans Mode: | Trans type: Single

InStock  Memo  Certification  Consignment  Recut  Sold  Hold  SingleToBulk

SEARCH [R] Report

Stone ID	Parant	Entity	T. Mode	Status	Shape	Size	Color	Clarity	Cut	Polish	Symmetry	Rapnet	Disc	Price	Amt.
DMDM19	Stock Control	newtest	Local Purchase	Available	Round	0.35	E	IF	EX	EX	EX	3,000		3,000.00	1,050.00
DMDM20	Stock Control	newtest	Local Purchase	Available	Round	0.50	E	IF	EX	EX	EX	5,400		5,400.00	2,700.00
ZAB5	LemonTech		Local Purchase	Available	Round	2.50	E	IF	EX	EX	EX	28,000		28,000.00	70,000.00
ZAB6	GIA TEST		Local Purchase	Available	Round	5.00	E	IF	EX	EX	EX	105,000		105,000.00	525,000.00
DM012	Stock Control	newtest	Local Purchase	Available	Round	0.45	E	IF	EX	EX	EX	3,600		3,600.00	1,620.00
<b>DM013</b>	<b>Stock Control</b>	<b>newtest</b>	<b>Local Purch...</b>	<b>Available</b>	<b>Round</b>	<b>2.50</b>	<b>E</b>	<b>IF</b>	<b>EX</b>	<b>EX</b>	<b>EX</b>	<b>28,000</b>		<b>28,000.00</b>	<b>70,000.00</b>
DM014	Stock Control	newtest	Local Purchase	Available	Round	0.50	E	IF	EX	EX	EX	5,000		5,000.00	2,500.00
DM016	Stock Control	newtest	Local Purchase	Available	Round	0.50	E	IF	EX	EX	EX	5,000		5,000.00	2,500.00
DM018	Stock Control	newtest	Local Purchase	Available	Round	0.50	E	IF	EX	EX	EX	5,000		5,000.00	2,500.00
DM020	Stock Control	newtest	Local Purchase	Available	Round	0.50	E	IF	EX	EX	EX	5,000		5,000.00	2,500.00
DM021	Stock Control	newtest	Local Purchase	Available	Round	1.23	E	IF	EX	EX	EX	13,500		13,500.00	16,605.00
DM022	Stock Control	newtest	Local Purchase	Available	Round	0.50	E	IF	EX	EX	EX	5,000		5,000.00	2,500.00
DM023	Stock Control	newtest	Local Purchase	Available	Round	1.56	E	IF	EX	EX	EX	18,900		18,900.00	29,484.00
DM024	Stock Control	newtest	Local Purchase	Available	Round	0.80	E	IF	EX	EX	EX	6,700		6,700.00	5,360.00
DM025	Stock Control	newtest	Local Purchase	Available	Round	0.90	E	IF	EX	EX	EX	10,200		10,200.00	9,180.00
DM028	Stock Control	newtest	Local Purchase	Available	Round	1.00	E	IF	EX	EX	EX	13,500		13,500.00	13,500.00
DM029	Stock Control	newtest	Local Purchase	Available	Round	0.50	E	IF	EX	EX	EX	5,000		5,000.00	2,500.00
DM031	Stock Control	newtest	Local Purchase	Available	Round	0.50	E	IF	EX	EX	EX	5,000		5,000.00	2,500.00
DM032	Stock Control	newtest	Local Purchase	Available	Round	0.45	E	IF	EX	EX	EX	3,600		3,600.00	1,620.00
DM033	Stock Control	newtest	Local Purchase	Available	Round	2.50	E	IF	EX	EX	EX	28,000		28,000.00	70,000.00
DM034	Stock Control	newtest	Local Purchase	Available	Round	0.50	E	IF	EX	EX	EX	5,000		5,000.00	2,500.00
DM035	Stock Control	newtest	Local Purchase	Available	Round	1.25	F	IF	EX	EX	EX	13,500		13,500.00	16,875.00

Page 1 of 15

# Sample Screens

# Party Outstanding Report

**Filters and Search:**

- Company:** HRMSComapny
- Branch:** Lemon Demo
- Report:** Party Outstanding (Payable) Wise Re... (Dropdown menu is open showing options: Party Outstanding (Payable) Wise Reports, Party Outstanding (Receivable) Wise Reports)
- Parent Party:** (Empty dropdown)
- Party:** (Empty dropdown)
- From Date:** Apr 1, 2021
- To Date:** Mar 31, 2022
- Invoice Number:** (Empty field)
- Buttons:** SEARCH, PRINT

**Party Wise Summary Table:**

Party	Invoice Amount	Return Amount	Set Off Amount	Paid Amount	Advance Amount	OutStanding Amount	0-30	30-60	60-90	90 Above	Running Balance
aaa	7,480.00					7,480.00				7,480.00	
Ajaybhai	5,487,400.00					5,487,400.00				5,487,400.00	
asdfasd	319,391.00					319,391.00				319,391.00	
Chirag Gems Pvt Ltd	38,399,605.00	1,054,425.00		110.00		37,345,070.00				37,345,070.00	
chiragtest2	11,400.00					11,400.00				11,400.00	
Dharmesh	3,248,585.00					3,248,585.00				3,248,585.00	
	230,542,090.70	1,055,145.00	0.00	110.00	0.00	229,486,835.70	0.00	0.00	0.00	229,486,835.70	

25 of 25 items

**Table Headers (Bottom):**

Party	Invoice No	Invoice Date	Terms	Due Date	Days	Currency	Invoice Amount	Return Amount	Set Off Amount	Paid Amount	Advance Amount	Broker
-------	------------	--------------	-------	----------	------	----------	----------------	---------------	----------------	-------------	----------------	--------

# Sample Screens

# Trial Balances

**Diotech-SGI** ( Lemon Demo - All ) Admin

### Trial Balance Report

\*Company: **HRMSCOmapny**    \*Branch: **Lemon Demo**    Account:    Account Head:    \*Currency: **Dollar**    \*From Date: **Apr 1, 2021**  
 \*To Date: **Mar 31, 2022**    **SEARCH**    **PRINT**

Account	Currency	Opening Amount		Transaction Amount		Closing Amount	
		Debit	Credit	Debit	Credit	Debit	Credit
aaa	Dollar				7,250.00		7,250.00
ACC	Dollar	1.00	11.00	1.00		2.00	11.00
Ajaybhai	Dollar			5,380.13	5,493,728.13	52.00	5,488,400.00
Amazon	Dollar			2,530.00	550.00		1,980.00
asdfsad	Dollar			283,764.03	319,391.00	283,764.03	319,391.00
Axis Bank FD (Forward Booking Lein)	Dollar				3,035.00		3,035.00
Bank (Kotak)	Dollar		510.00	1,890.00		1,890.00	510.00
Bank (Kotak Bank) C	Dollar		302.00	500.00		500.00	302.00
BROKERAGE RECEIVED	Dollar		80.00	55,054.59	29,969.67	25,871.12	866.20
Cash - M	Dollar	10.00	637.00	58,026.00	25.00	58,021.00	647.00
Cash - S	Dollar		10.00	4,658.00		4,658.00	10.00
Catora	Dollar				320.00		320.00
Chirag Gems Pvt Ltd	Dollar			20,135,068.81	41,170,590.43	17,246,284.54	38,281,806.16
chiragtest2	Dollar			7,548.13	11,400.00	7,548.13	11,400.00
DDMM	Dollar			1,000.00			1,000.00
Dharmesh	Dollar				3,248,472.50		3,248,472.50
Dhoni	Dollar			186,181.70	93,768,318.20	36,843.50	93,618,980.00
Dhruv	Dollar			377,499.99	178,526.00	376,599.99	177,626.00

# Some Of Our Esteemed Clients

Shyam Corporation

J.B. Brothers (HK) Ltd.

Travel Designer Group

PREMIUM QUALITY NYLON POLYMER  
**CAPLON**  
Made by GPL

flawless allure  
grown diamonds

# Our Technology Partners

[info@lemontechnologies.net](mailto:info@lemontechnologies.net)